Fetal Mortality Rate
Tuolumne County, 2002-2004

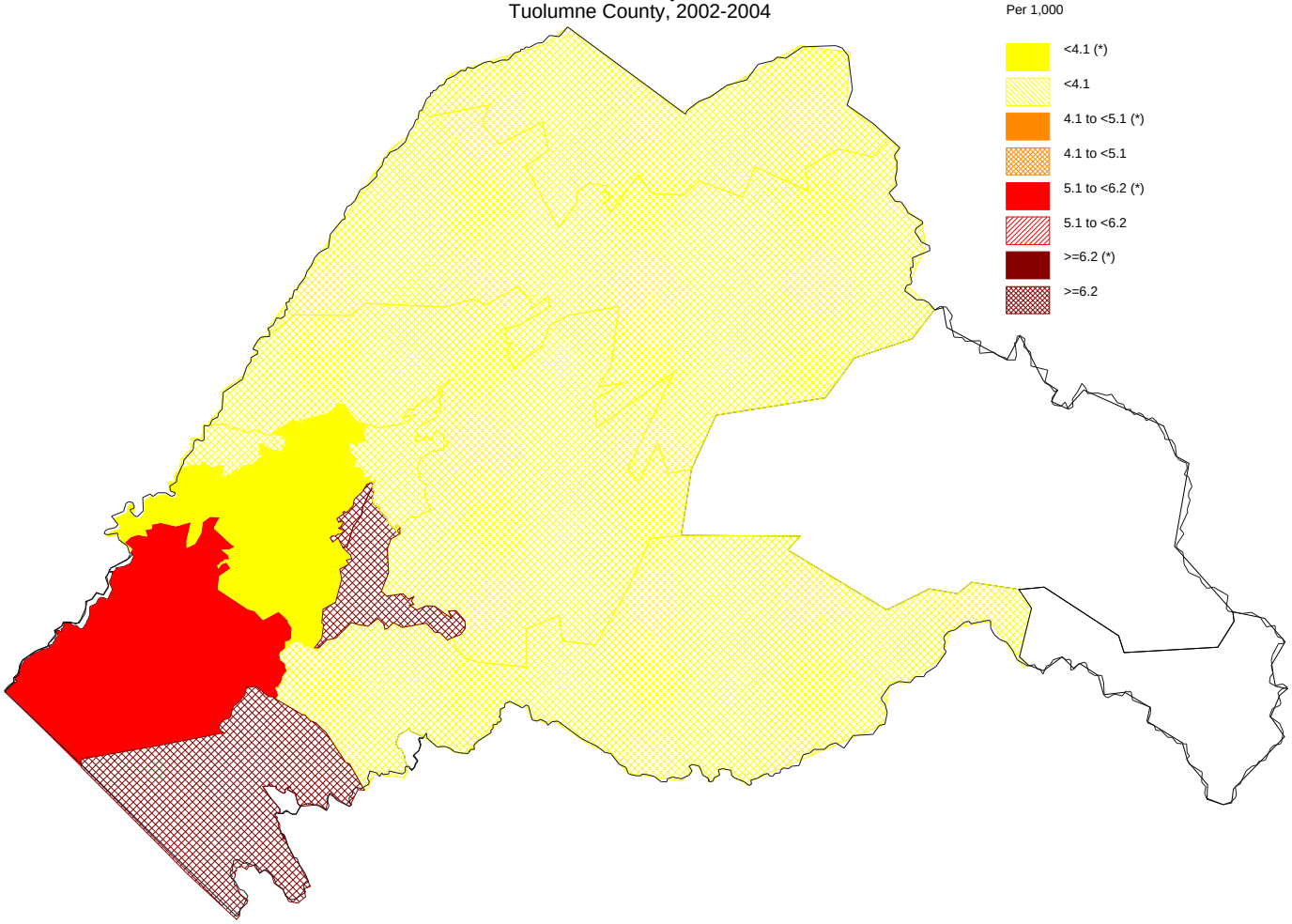

The star in parenthesis after the legend entry indicates a statistically significant rate compared to the California average (alpha=0.01; two-tailed test).
For white areas in the map, no data are available.

IPODR-CCPR Tuolumne, March 30, 2007