Percent of Low Birth Weight Infants
Tulare County, 2001-2003

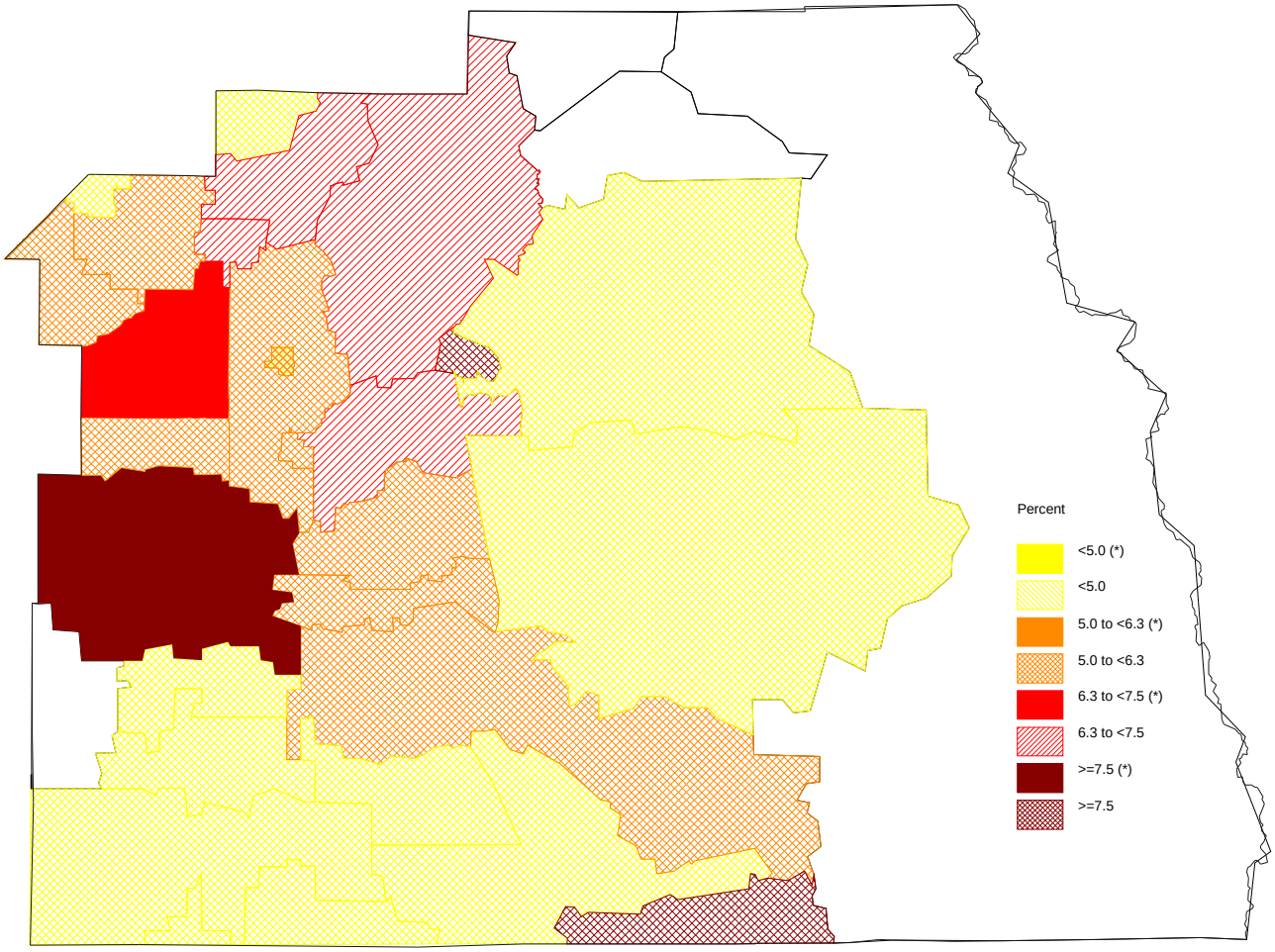

The star in parenthesis after the legend entry indicates a statistically significant percent compared to the California average (alpha=0.01; two-tailed test).
For white areas in the map, no data are available.

IPODR-CCPR Tulare, March 12, 2007