Percent of Newborns with Hospital Stay Longer than 5 Days Until Home Discharge
Siskiyou County, 2002-2004

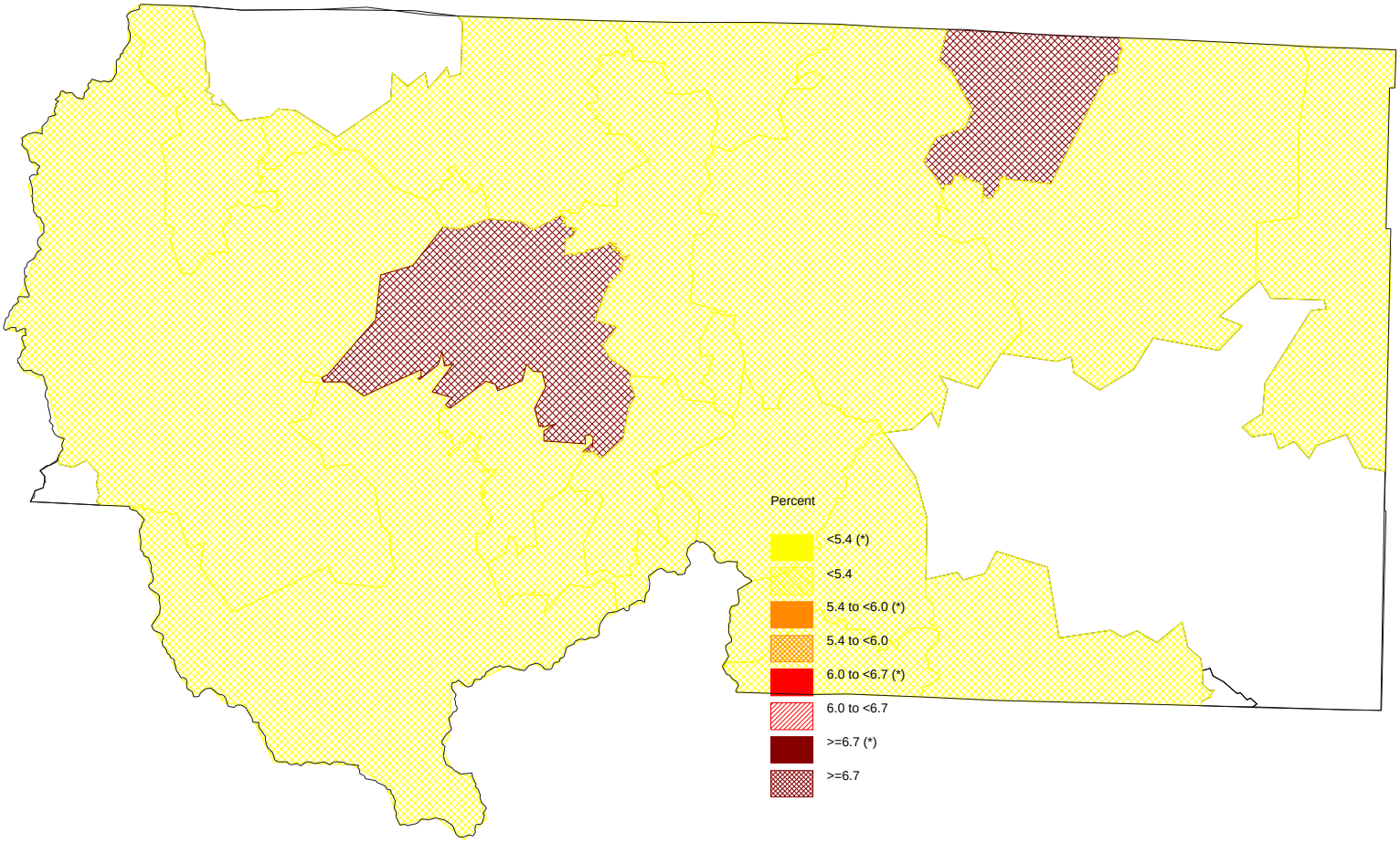

The star in parenthesis after the legend entry indicates a statistically significant percent compared to the California average (alpha=0.01; two-tailed test).
For white areas in the map, no data are available.

IPODR-CCPR Siskiyou, March 14, 2007