Percent of Births with Medi-Cal as Primary Payer
San Diego County, 2002-2004

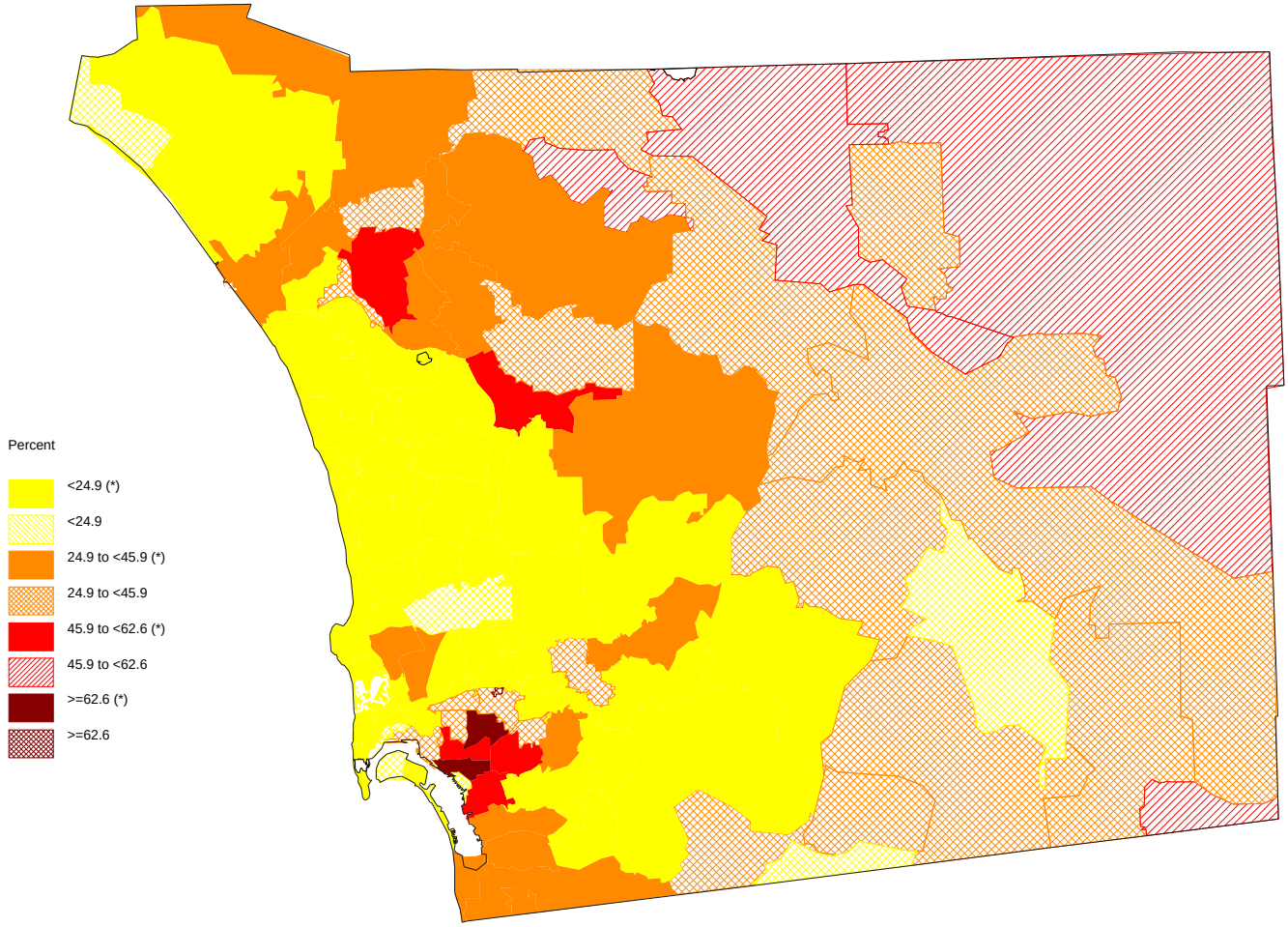

The star in parenthesis after the legend entry indicates a statistically significant percent compared to the California average (alpha=0.01; two-tailed test).
For white areas in the map, no data are available.

IPODR-CCPR San Diego, March 14, 2007