Percent of Mothers with Late Entry into Prenatal Care
Marin County, 2002-2004

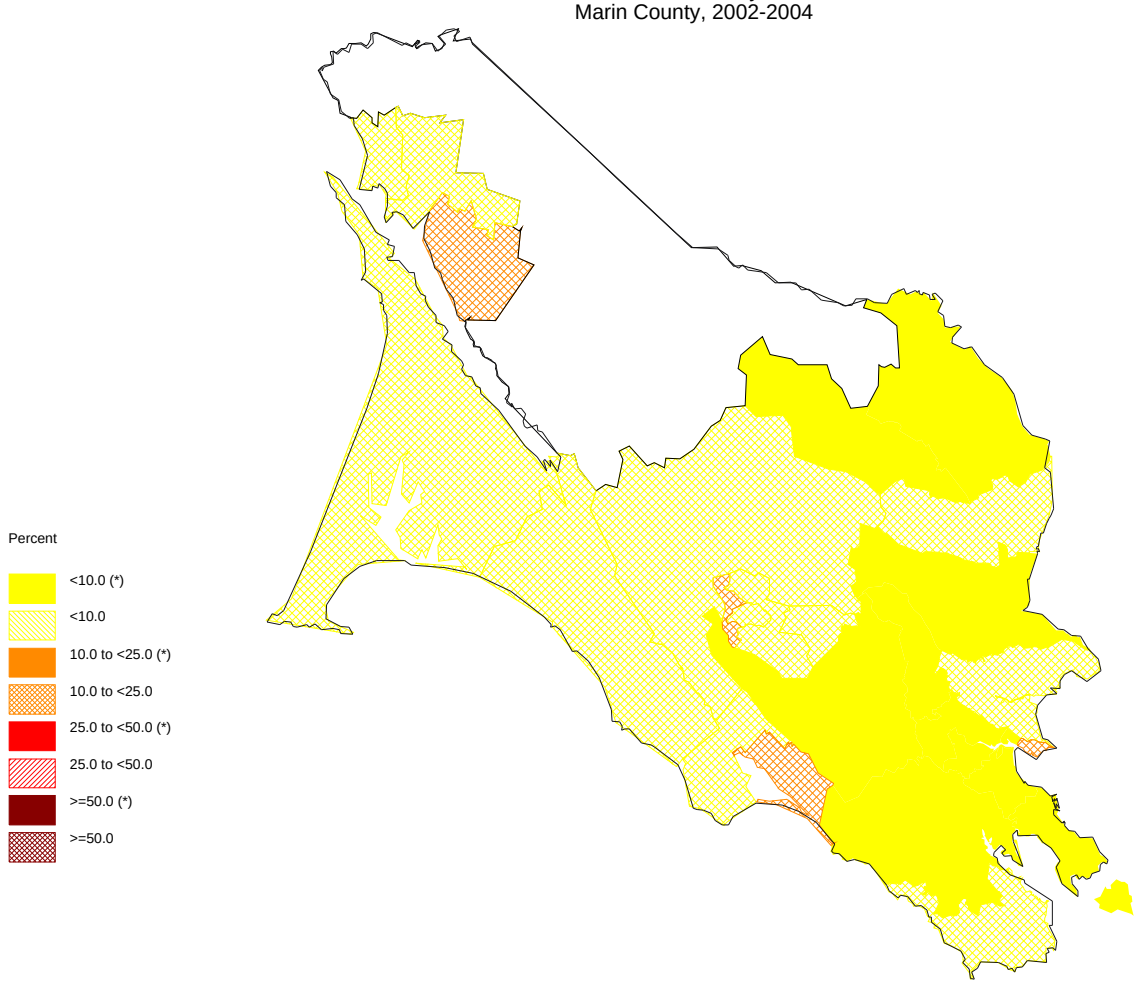


The star in parenthesis after the legend entry indicates a statistically significant percent compared to the California average (alpha=0.01; two-tailed test).
For white areas in the map, no data are available.

IPODR-CCPR Marin, March 14, 2007