Orange: Detail for Huntington Beach and Costa Mesa

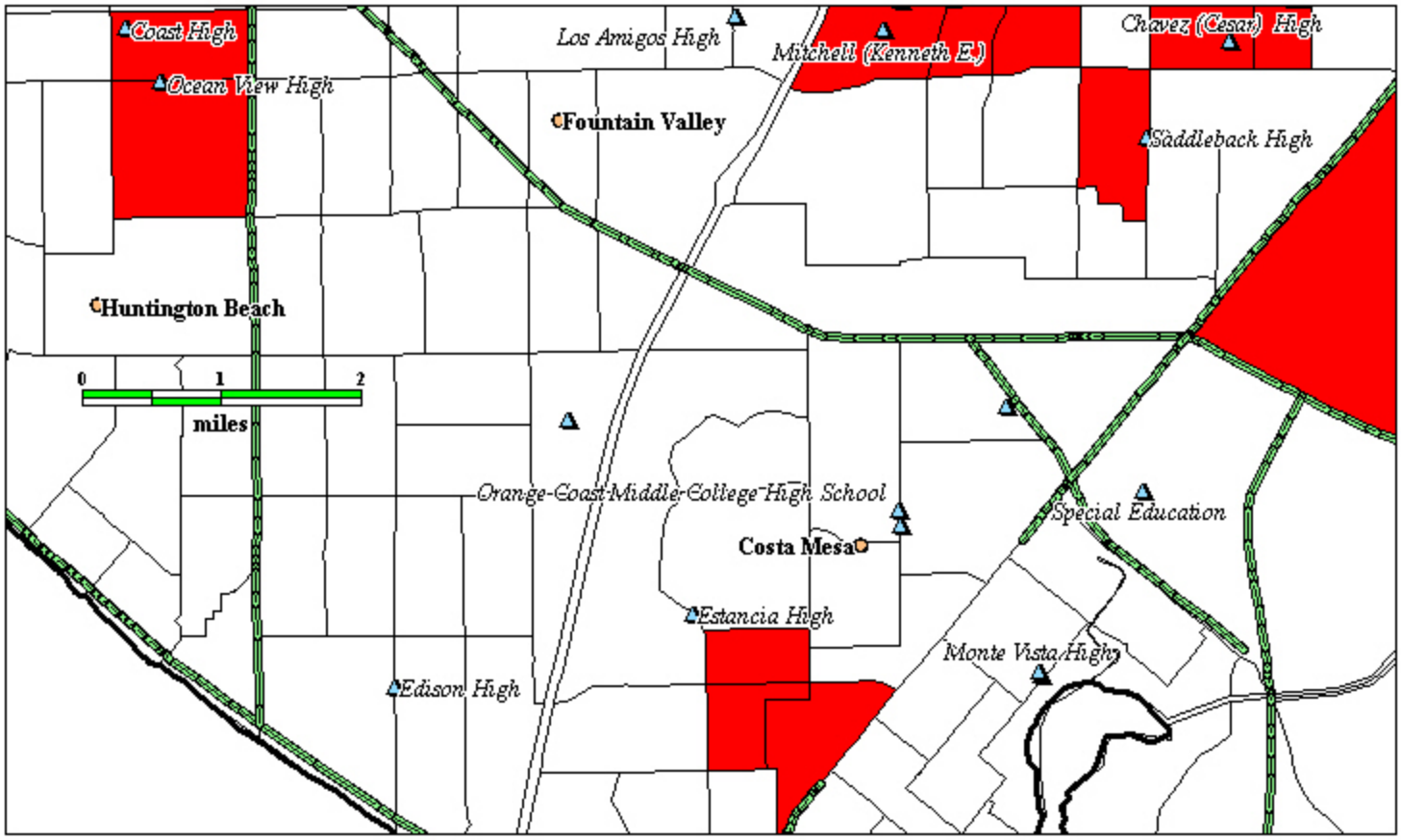

Orange: Detail for San Clemente