Monterey: Detail for Sand City, Seaside, and Del Rey Oaks

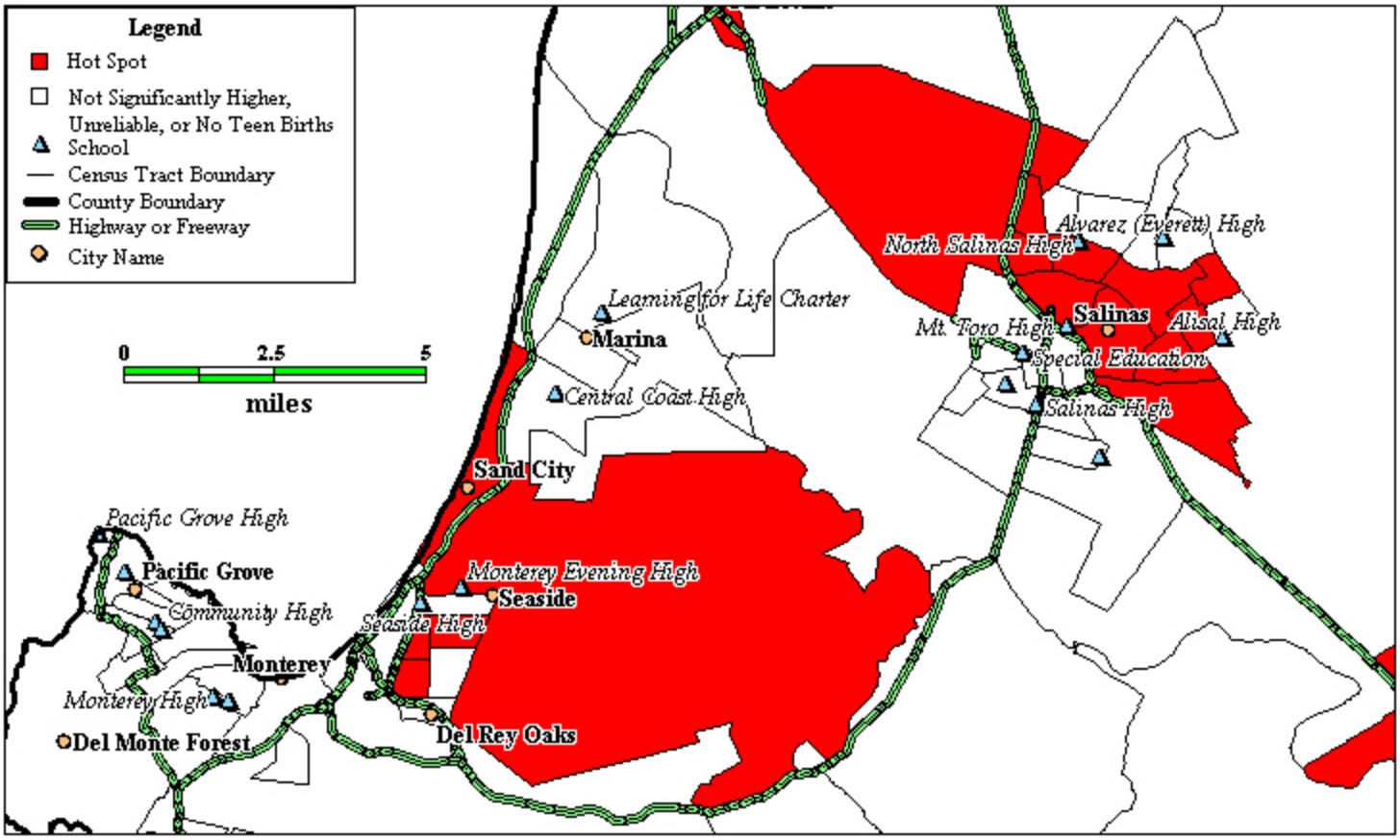
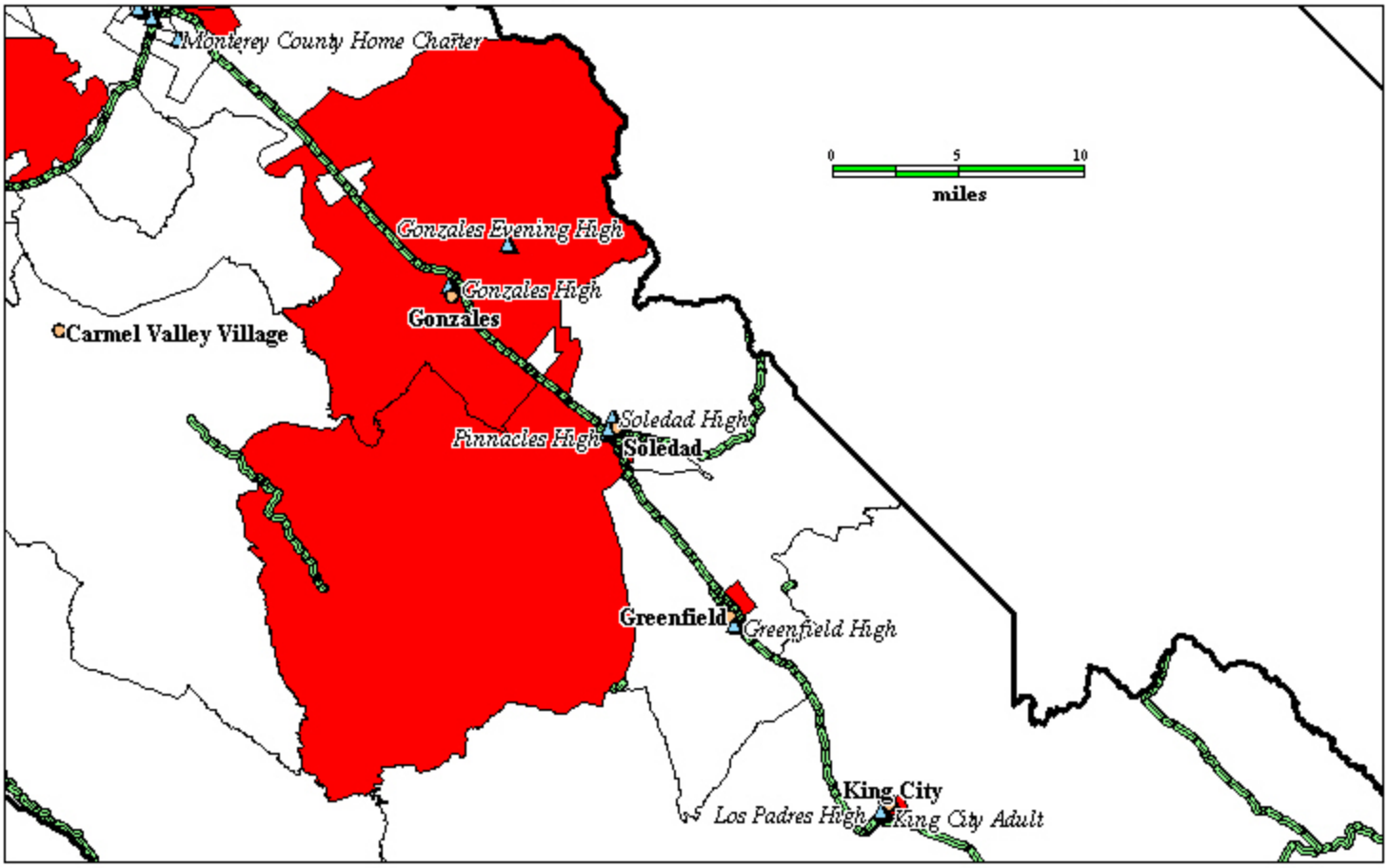
Monterey: Detail for Gonzales, Soledad, and Greenfield