Monterey

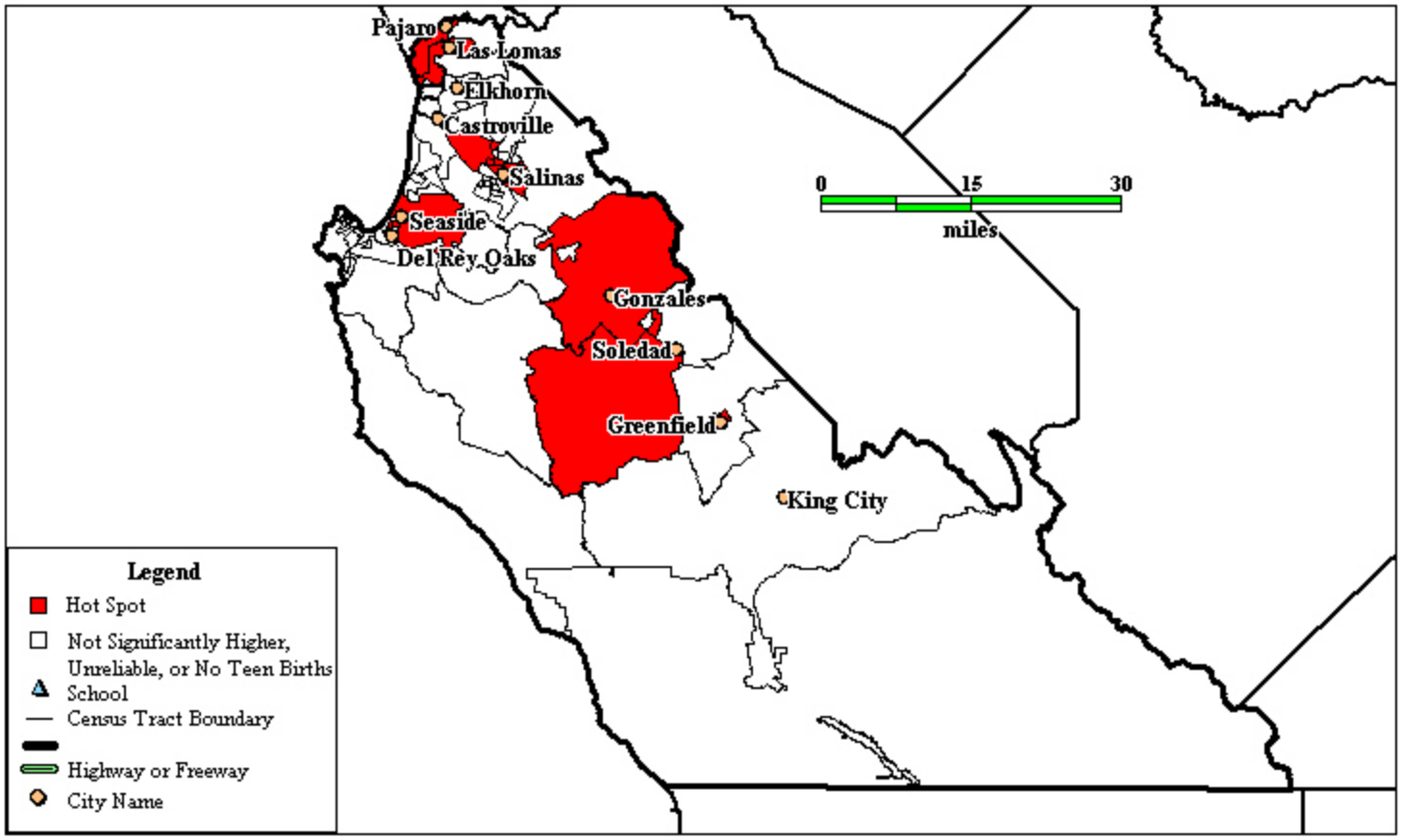
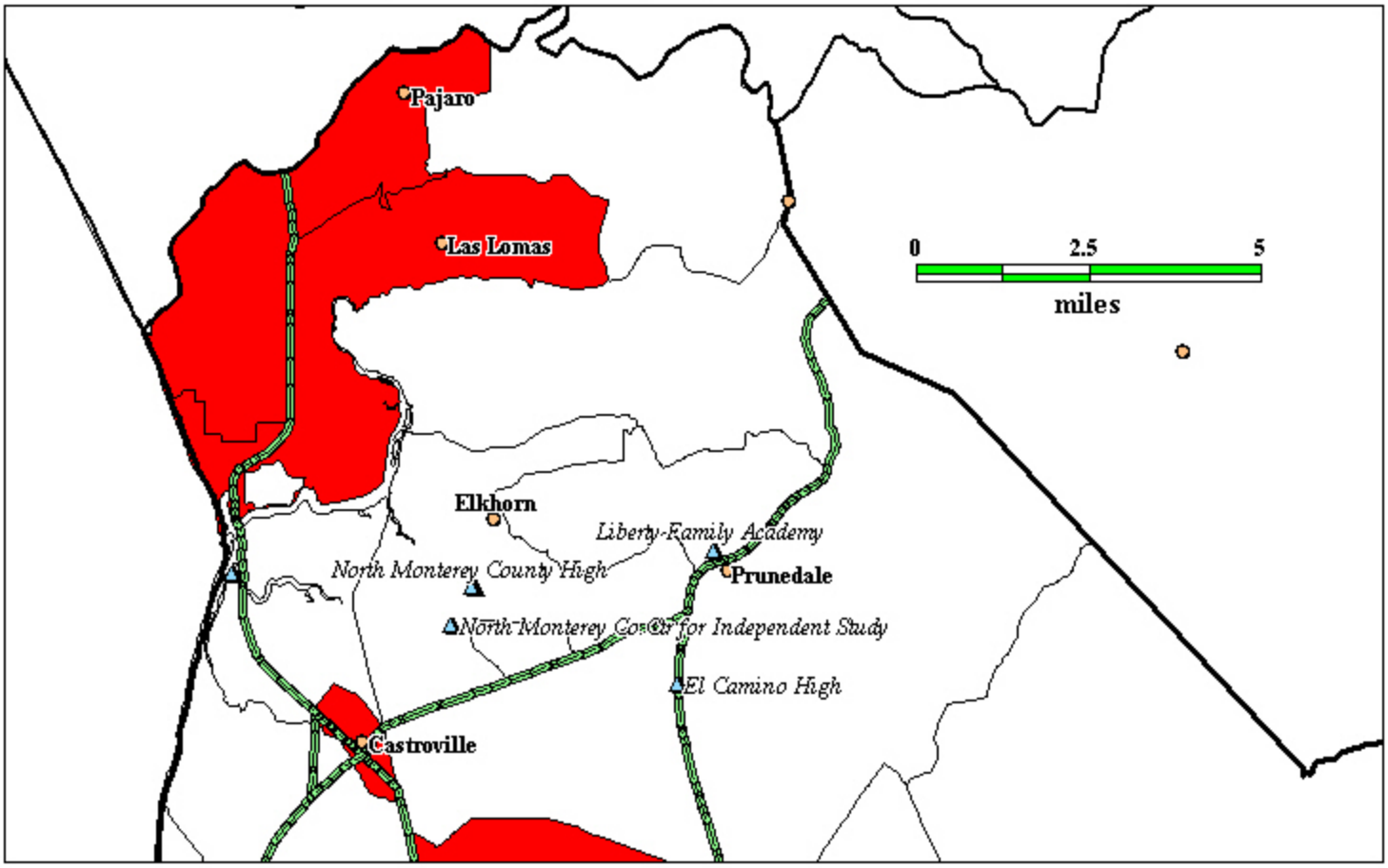
Monterey: Detail for Pajaro, Las Lomas, and Castroville