## Los Angeles: Detail for San Fernando (continued)

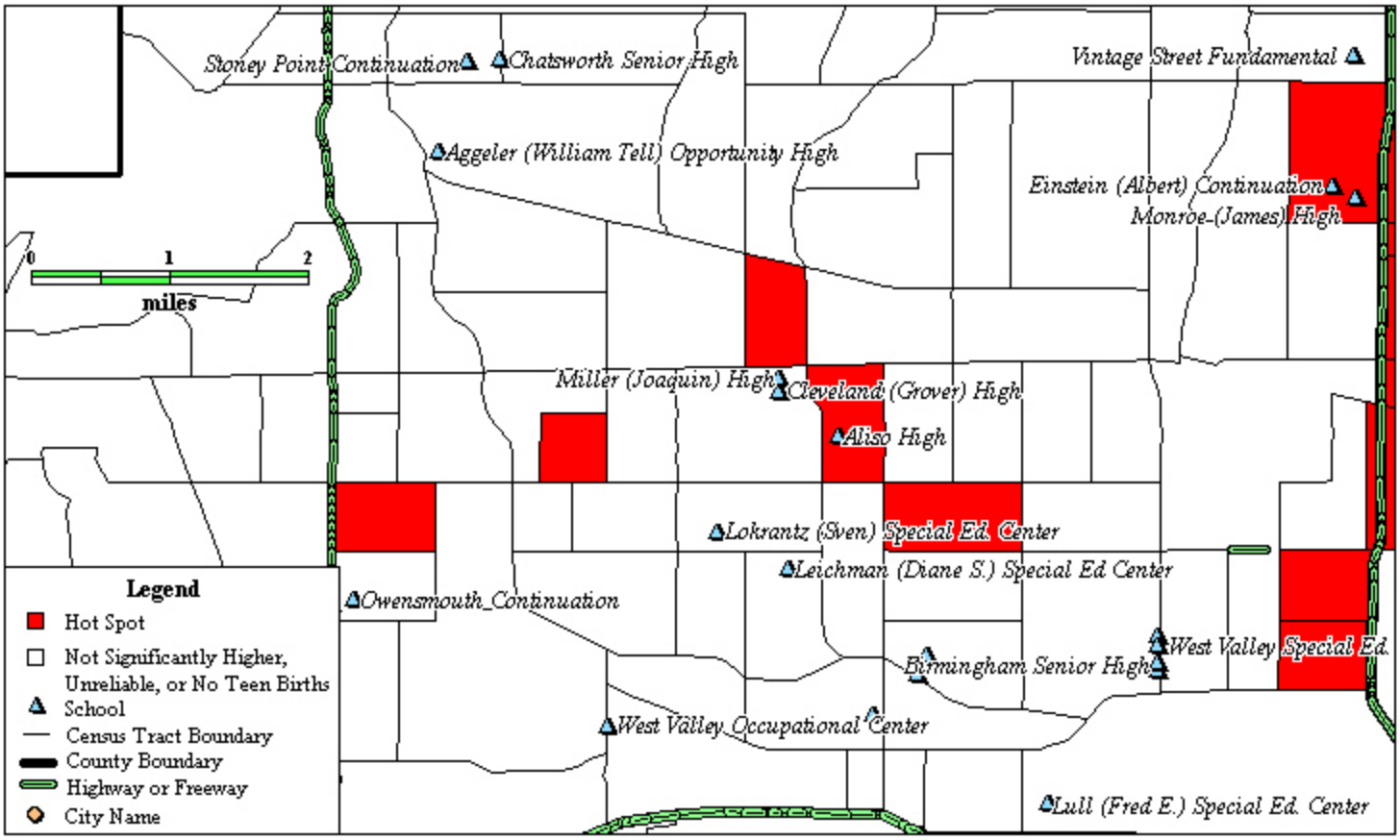

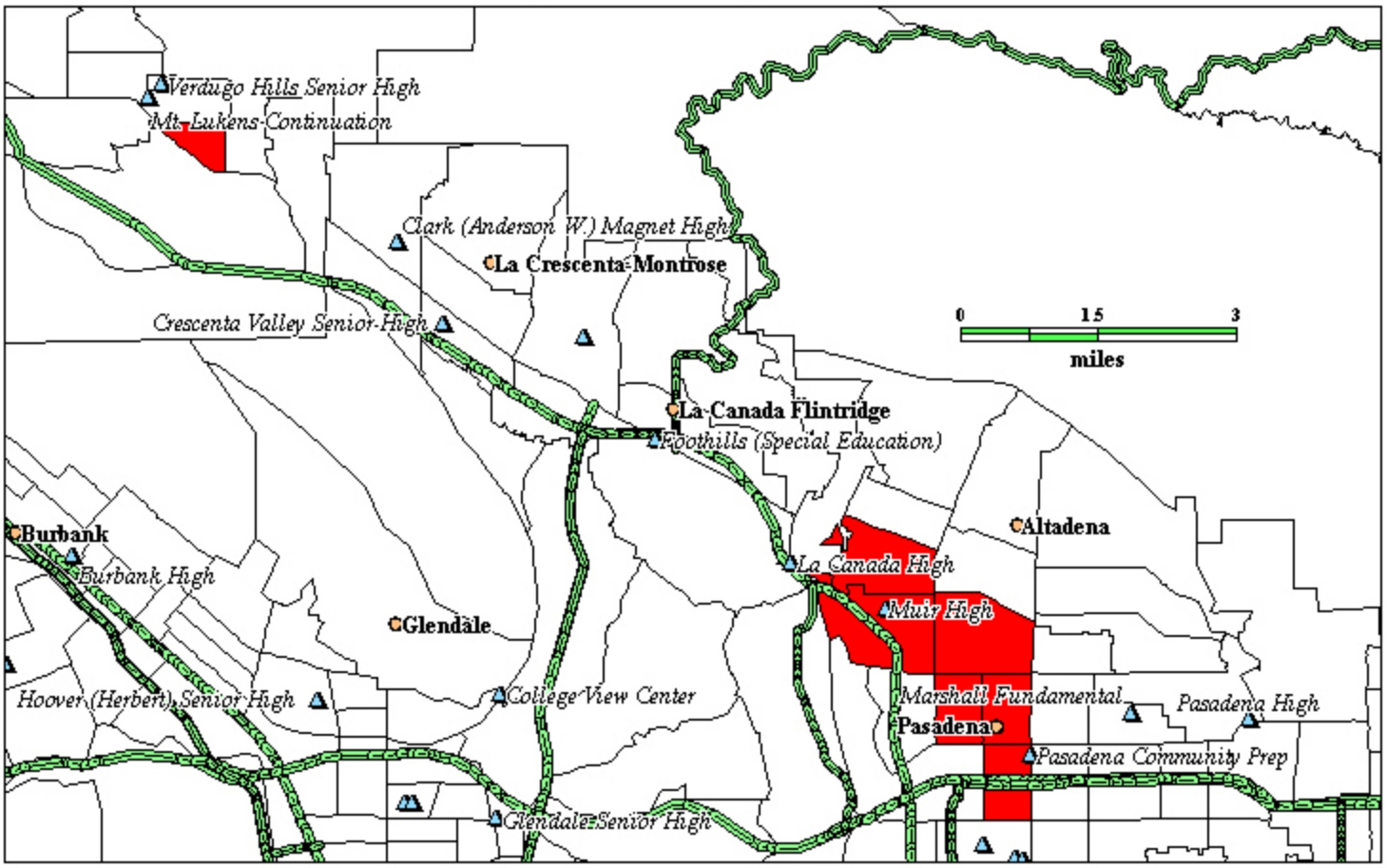
## Los Angeles: Detail for Pasadena