Fresno

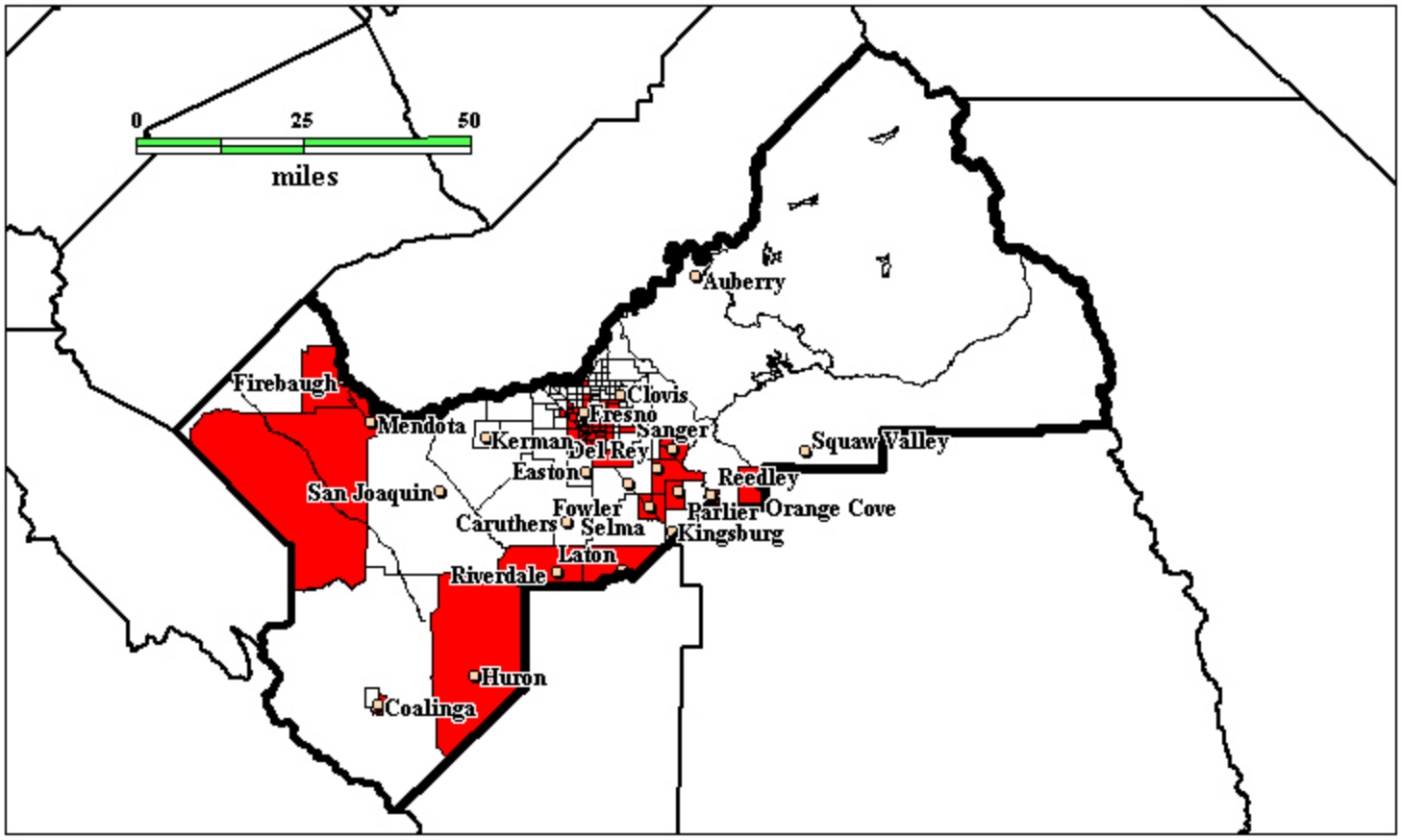
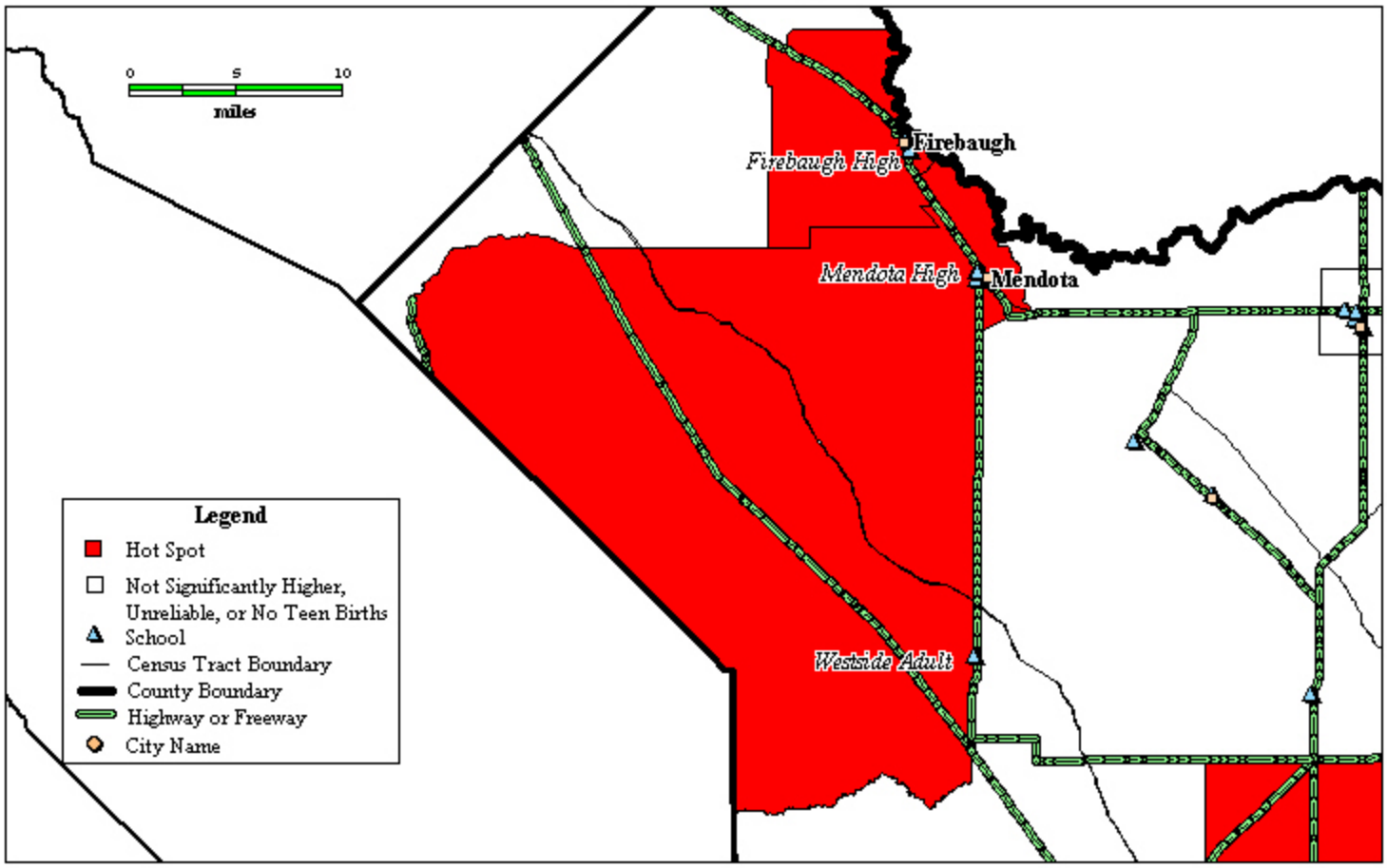
Fresno: Detail for Firebaugh and Mendota