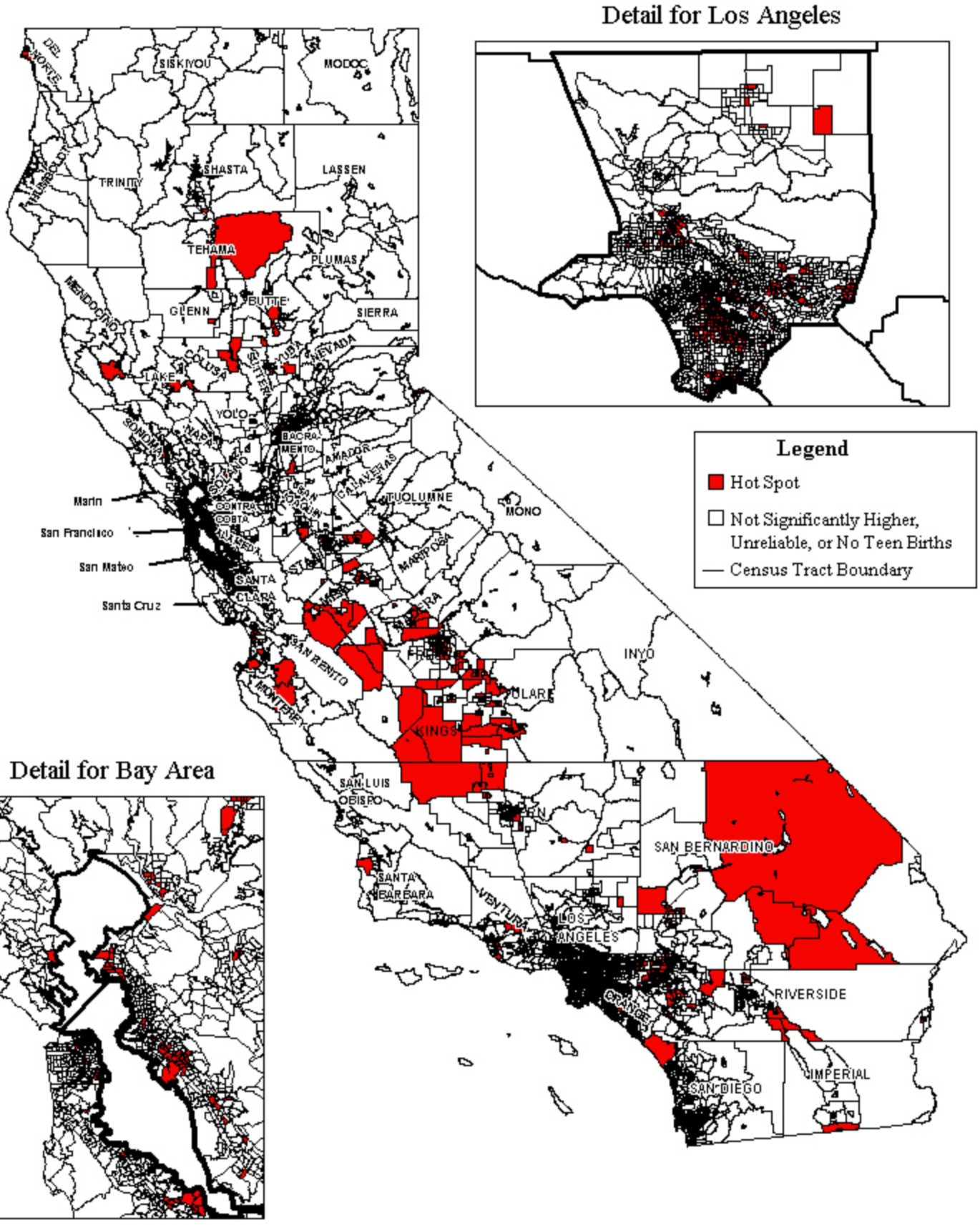Birth Rate Hot Spots for Females aged 15-19 at the Census Tract Level, California 1999-2000